sätze

für Helga Askani

Alois Bröder
1986

I.

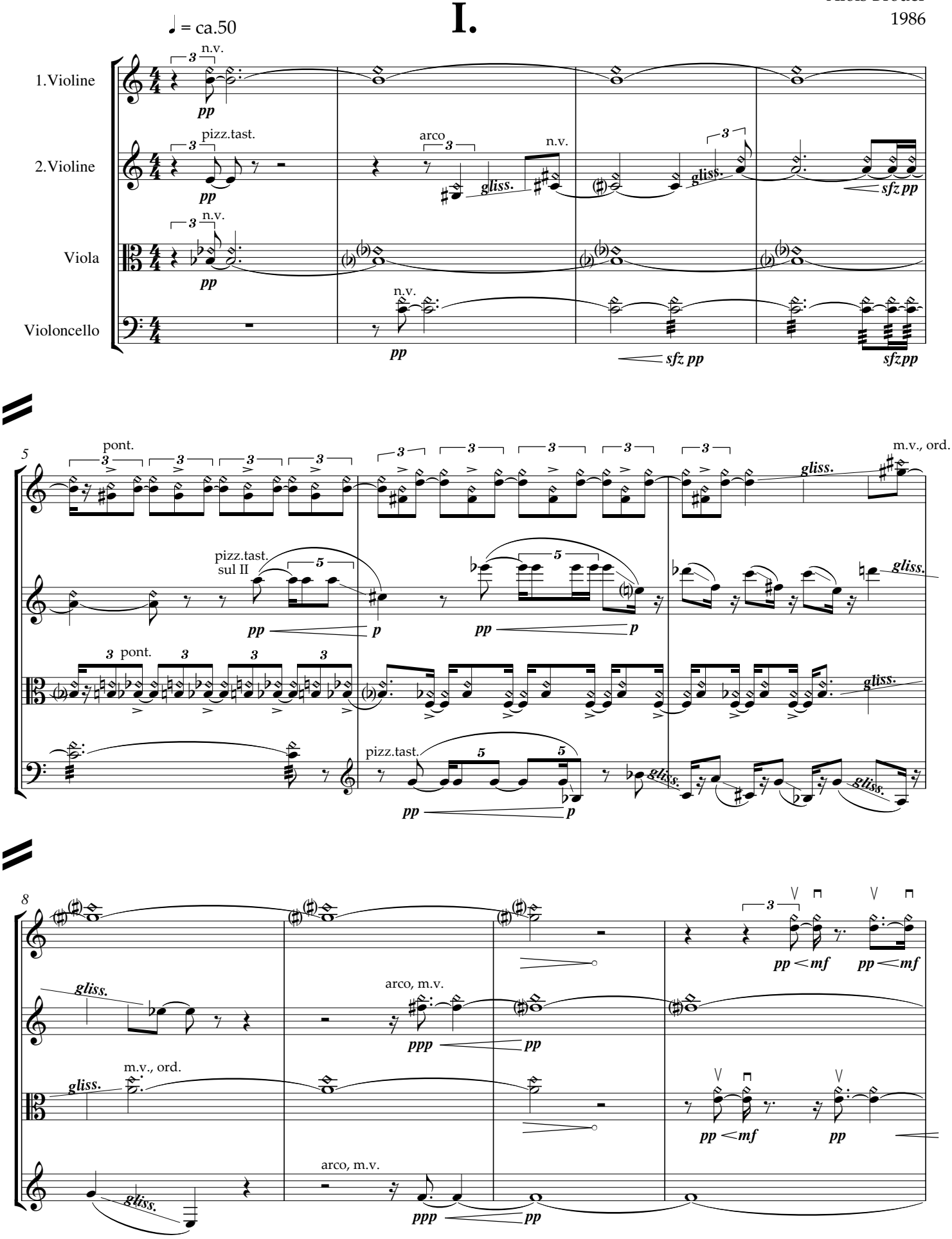

© Copyright 1986 by Alois Bröder, alle Rechte vorbehalten